

Blizzard



Minor

IF THIS CARD IS DRAWN DURING ANY SEASON OTHER THAN WINTER, THEN RETURN IT TO THE DECK, RESHUFFLE AND DRAW A NEW CARD. UNION LOSES 5 RESOURCES. DURING THE NEXT USP TURN, MAINE AND NEW ENGLAND ARE CONSIDERED 0 VALUE FOR UNIT PLACEMENT. **LINCOLN**

Blizzard



Minor

IF THIS CARD IS DRAWN DURING ANY SEASON OTHER THAN WINTER, THEN RETURN IT TO THE DECK, RESHUFFLE AND DRAW A NEW CARD. UNION LOSES 5 RESOURCES. DURING THE NEXT USP TURN, MAINE AND NEW ENGLAND ARE CONSIDERED 0 VALUE FOR UNIT PLACEMENT. **LINCOLN**

Bread Riots



Minor

NO UNITS CAN BE PLACED IN RICHMOND DURING THE NEXT CSNV PLACEMENT PHASE.

ROLL A DIE, CONFEDERACY LOSES THAT MANY RESOURCES.

McCLELLAN

Bread Riots



Minor

NO UNITS CAN BE PLACED IN RICHMOND DURING THE NEXT CSNV PLACEMENT PHASE.

ROLL A DIE, CONFEDERACY LOSES THAT MANY RESOURCES.

McCLELLAN

British Recognition



Major

RETURN THIS CARD TO THE DECK, RESHUFFLE AND DRAW A NEW CARD UNLESS THE TRENT AFFAIR IS IN PLAY OR IT IS LATER THAN SPRING 1863 AND EMANCIPATION IS IN NOT IN PLAY.

CONFEDERATE PLAYER GAINS 8 NAVAL UNITS.

McCLELLAN

French Recognition



Major

RETURN THIS CARD TO THE DECK, RESHUFFLE AND DRAW A NEW CARD UNLESS BRITISH RECOGNITION IS IN PLAY.

CONFEDERATE PLAYER GAINS 4 NAVAL UNITS.

McCLELLAN

Hurricane

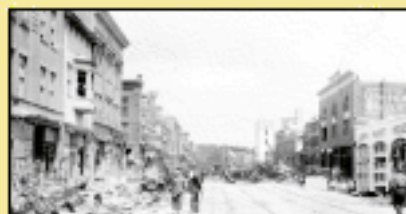

Minor

ALL GRAY TERRITORIES THAT BORDER AN EASTERN SEABOARD OCEAN TERRITORY PRODUCE 1 LESS RESOURCE ON THE NEXT RESOURCE PRODUCTION PHASE.

McCLELLAN

Hurricane

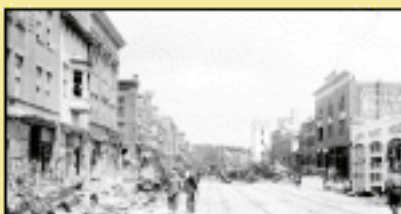

Minor

ALL GRAY TERRITORIES THAT BORDER AN EASTERN SEABOARD OCEAN TERRITORY PRODUCE 1 LESS RESOURCE ON THE NEXT RESOURCE PRODUCTION PHASE.

McCLELLAN

Indian Cotton



Major

IF BRITISH RECOGNITION OR FRENCH RECOGNITION IS DRAWN, ROLL A DIE.

1-3: RETURN CARD TO EVENT DECK, RESHUFFLE AND DRAW A NEW CARD.

4-6: PLAY CARD AS USUAL.

LINCOLN